

PLAN SHOWING THE PROPOSED CONSTRUCTION OF A DWELLING HOUSE IN PLOT No.13, "KARTHIKAYA PURAM", SURVEY No.183(PART), MADIPAKKAM VILLAGE, SAIDAPET TALUK, CHENGLEPUT DISTRICT. SAINT THOMAS MOUNT PANCHAYAT UNION.

FOR MR. N. RAJENDRAN.

SCALE: 1 INCH = 8 FEET (OR) 1CM = 100 CM.

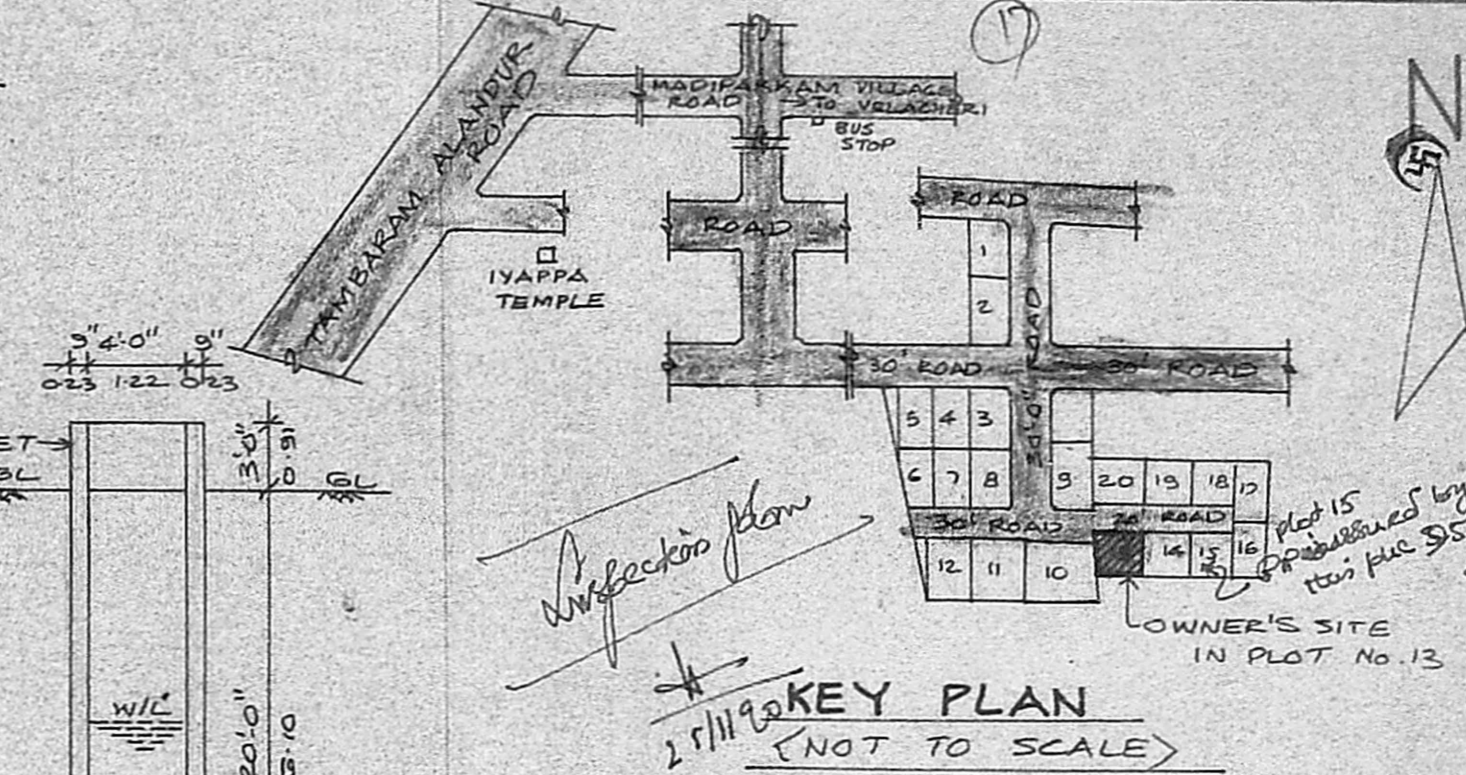

Planning Permit No. A/239/98 SAIDAPET
APPROVED
 SUBJECT TO THE CONDITIONS IN THIS OFFICE LETTER.
 No. 20/A/2457/98 dt. 7-2-90
 o/c T. 2/13/90
 FOR MEMBER SECRETARY
 MADRAS METROPOLITAN M. 1:6
 DEVELOPMENT AUTHORITY
 MADRAS 600 008

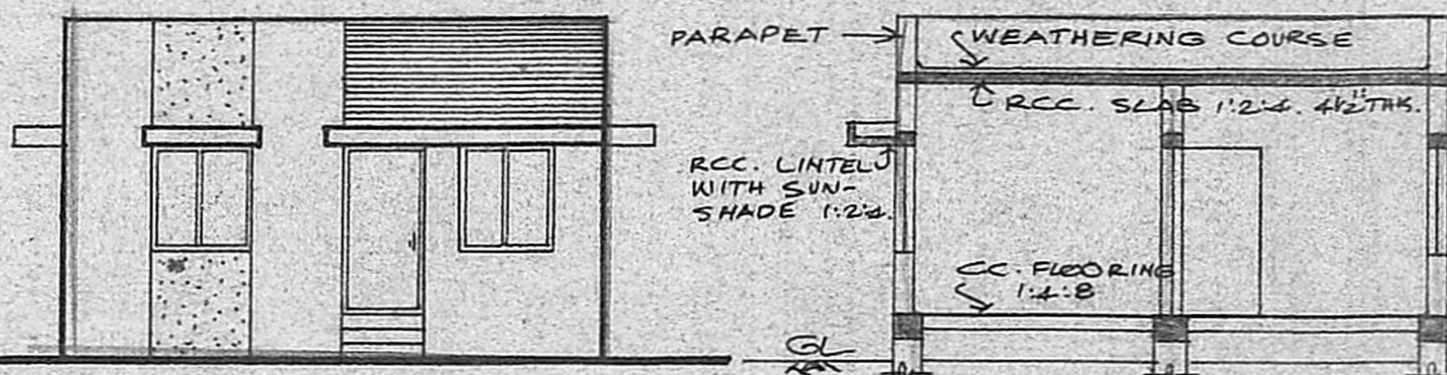

ELEVATION

SECTION ON-AB

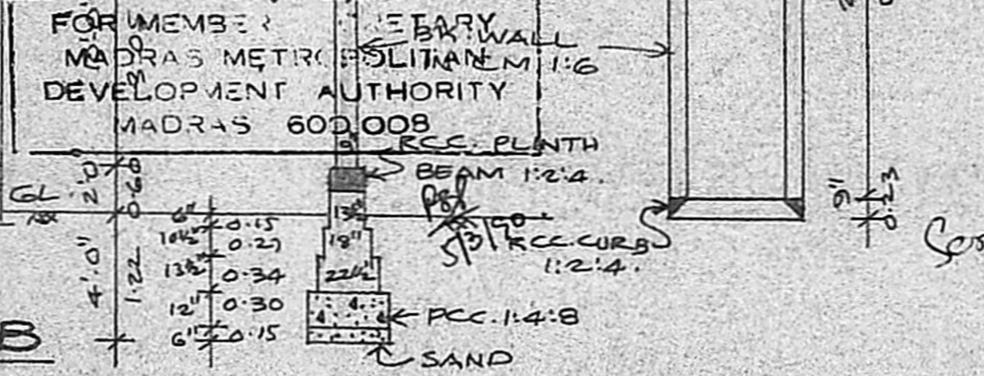

SECTION OF WELL 4'-0" DIA

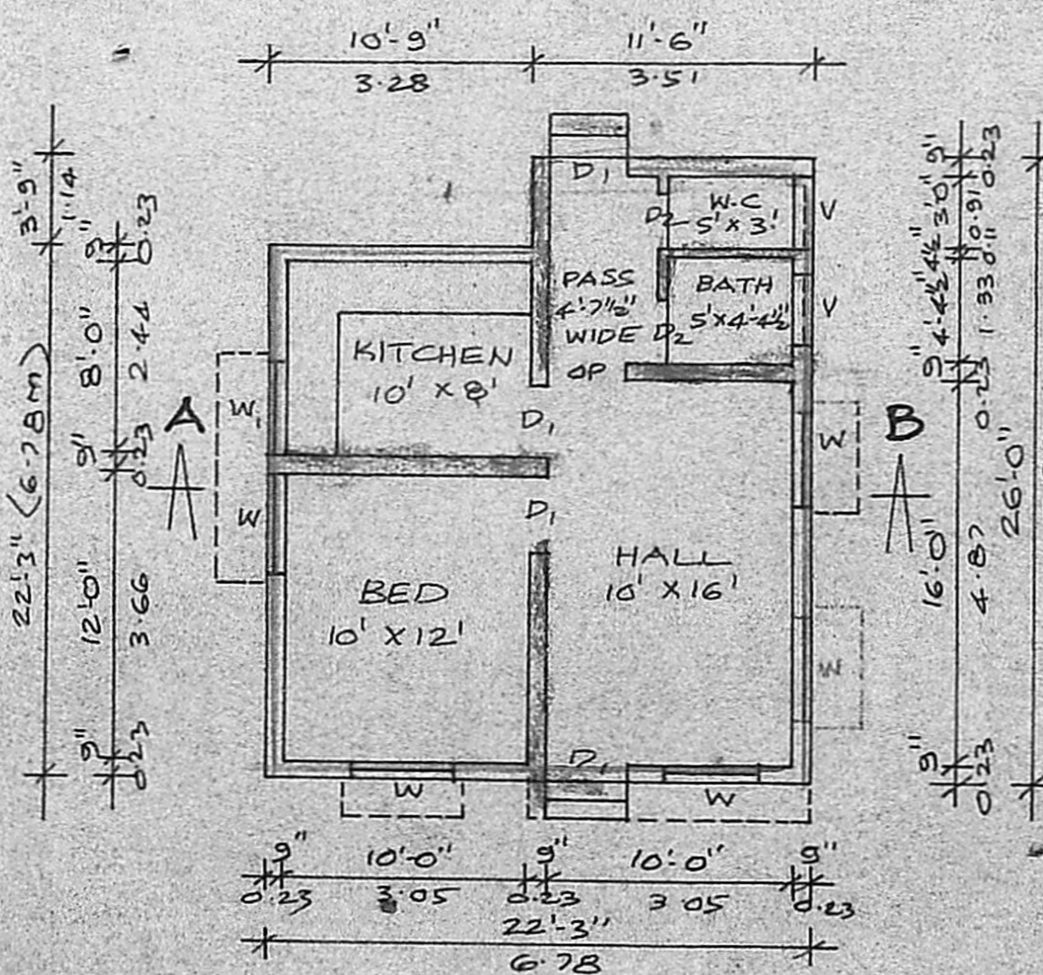

PLAN

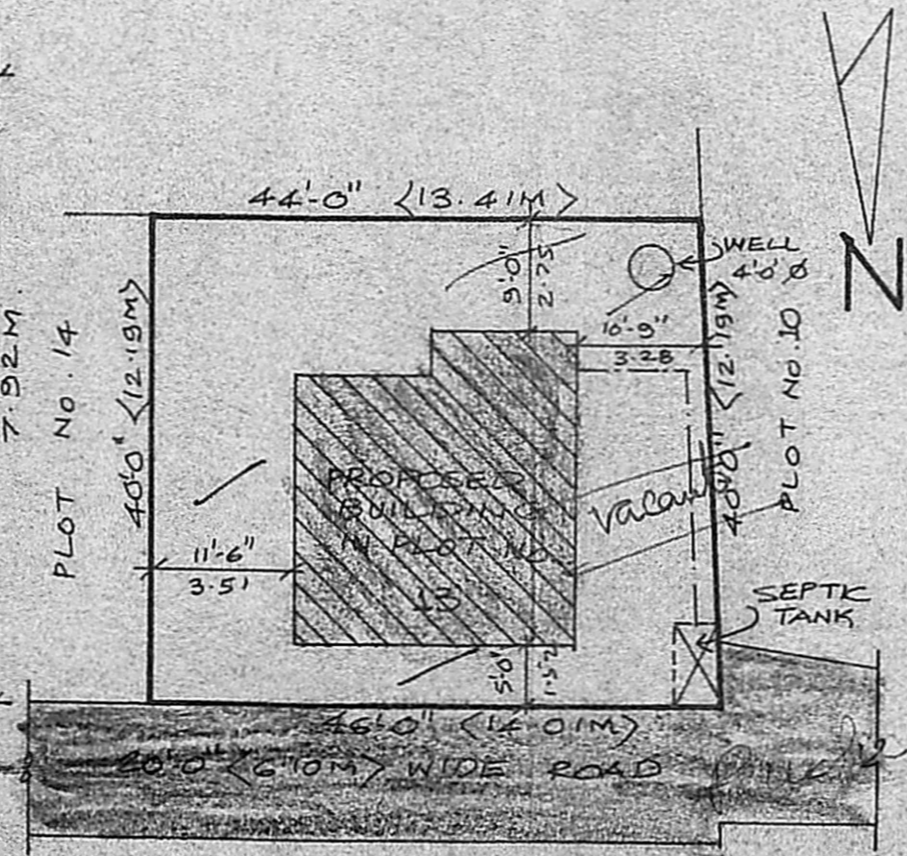

SITE PLAN

SCALE: 1" = 16'0" (OR) 1:200.

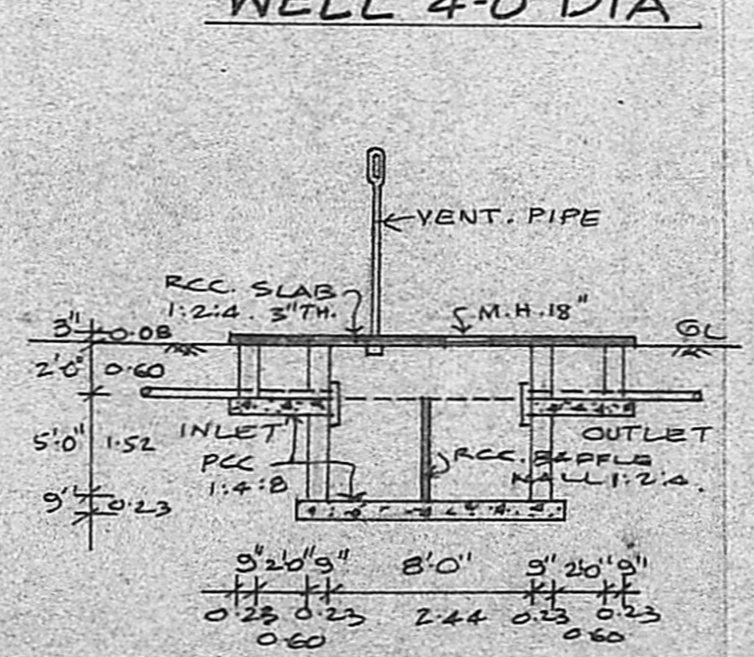

SECTION OF SEPTIC TANK

- JOINERY:**
- D... PANEL DOOR ... 3'-3" x 7'-0" (OR) 1.00 x 2.13 M.
 - D₁... " " ... 3'-0" x 7'-0" ... 0.91 x 2.13.
 - D₂... " " ... 2'-6" x 7'-0" ... 0.76 x 2.13.
 - W... WINDOW ... 4'-6" x 4'-6" ... 1.37 x 1.37.
 - W₁... " " ... 3'-6" x 4'-6" ... 1.08 x 1.37.
 - V... VENTILATOR ... 3'-0" x 2'-0" ... 0.91 x 0.60 M.

AREA: SQ. FEET (OR) SQ. M.
 TOTAL PLOT AREA... 1800.00 ... 167.22
 PLINTH AREA... 538.19 ... 50.00

- COLOUR INDEX:**
- OWNER'S BOUNDARY ... [Line Style]
 - PROPOSED BUILDING ... [Line Style]
 - EXISTING ROADS ... [Line Style]

NOTE:
 APPROVED LAYOUT
 L.P.H/D.T.P No. 94/64.

N. Rajendran
 OWNER'S SIGNATURE

R. Mohan Rao
 Phone: 440782
 R. Mohan Rao, D.C.E.,
 LICENSED SURVEYOR
 Corporation of Madras
 REG No. 14
 AMBATTUR TOWNSHIP
 ALANDUR MUNICIPALITY
 Consulting Engineer & Contractor
 Office: 15, Madley Road
 T. NAGAR, MADRAS 600 017
 LICENSED SURVEYOR